



Lives in the Dormitory

Presented by Male Dormitory Service Center

Table of Content



Environment



Policies



Contact Info.



Q&A



Environment

Rooms

Each room includes:

- Bed
- Closet
- Desk
- Folding Chair
- Internet Port
- Air Condition
- Shoes Cabinet
- Bookshelf





Service Center

- Accommodation Application
- Dormitory Management
- Check in & Check out
- Failure Report

Security Room

- Letter & Package Receiving
- Key & Access Card Borrowing
- Emergency Incident



Public Area

Each building includes:

- Toilet
- Bathroom
- Water Dispenser
- Washing Machine
- Dryer & Spin Dryer
- Clothesline Area
- Refrigerator
- Recycle Area



Public Area

Toilet



Clothesline Area

Sport Area

- Location: Ren-Zhai

Opening Time:

- Mon-Tues: 8:30 -21:00.

Fri: 8:30-17:00

- Facility: Table Tennis, Billiard, Treadmill



Kitchen

- Location: Li-Zhai
- Opening Time: 8 a.m. to 10 p.m.
- Facility: Induction Stove, Oven, Rice Cooker, Microwave Oven



Study Room

- Location: Zhi-Zhai
- Opening Time: 24 Hours





Policies

Access Control

- Resident Only
- Residents could pass the access control with their student ID card.
- Temporary Access Card -> Security Room.

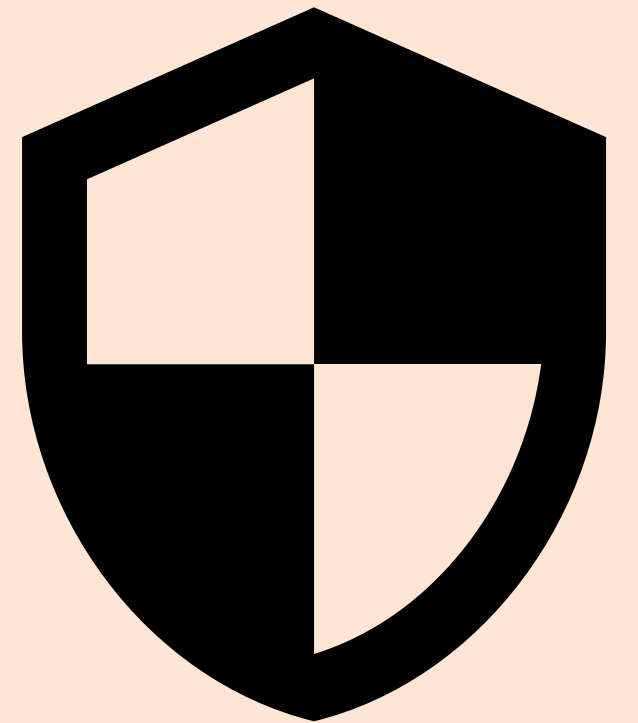

Recycle

Resource Recycling Area

Second-Handed bag
Recycle Area

Waste
Glass
Containers

Waste
PET
Bottles

Waste
Plastic
Bottles

Waste
Paper
Containers

Waste
Tin and
Aluminum
Cans

Waste Paper

Recycle

- Pay attention to the mark on the can
- Clean the container before recycling
- No Trash in Recycle Area

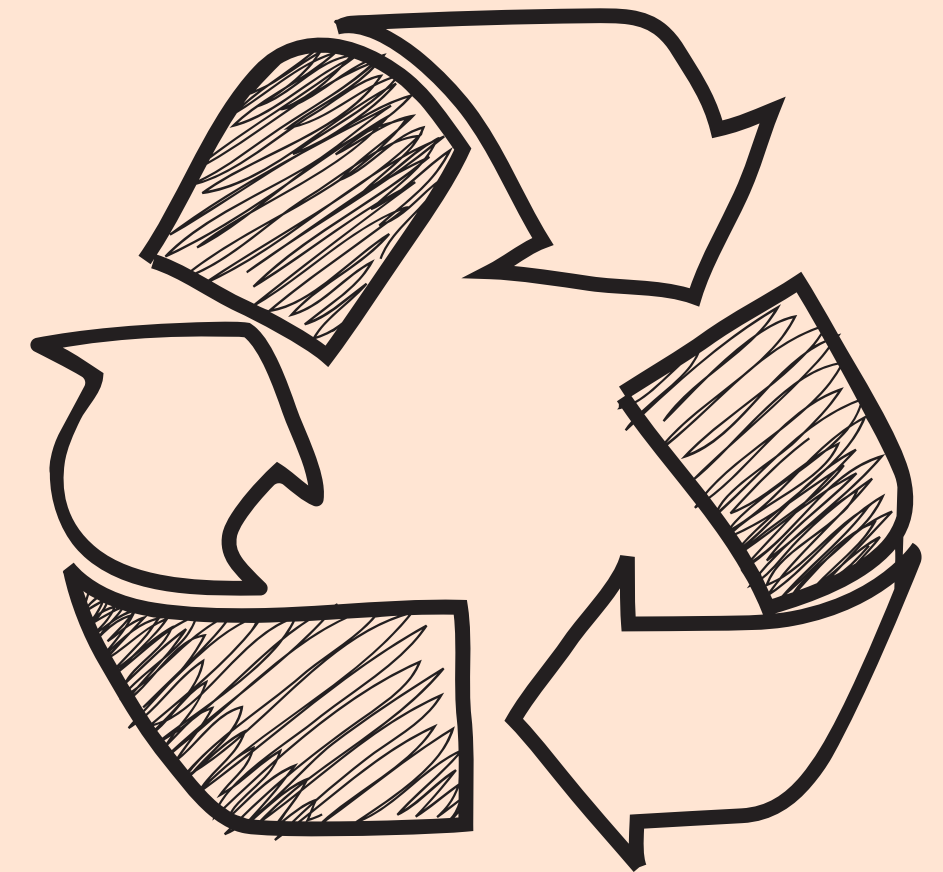

Rubbish

Service Center

一般垃圾 及
廚餘棄置地點

一般垃圾

Trash

11:30-12:30
18:00-19:00
21:20-21:50

廚餘

Food Waste

24 hours



Rubbish

- No recyclables in the trash can
- No food waste in the trash
- Please pay attention to the time assigned



Recycle & Rubbish

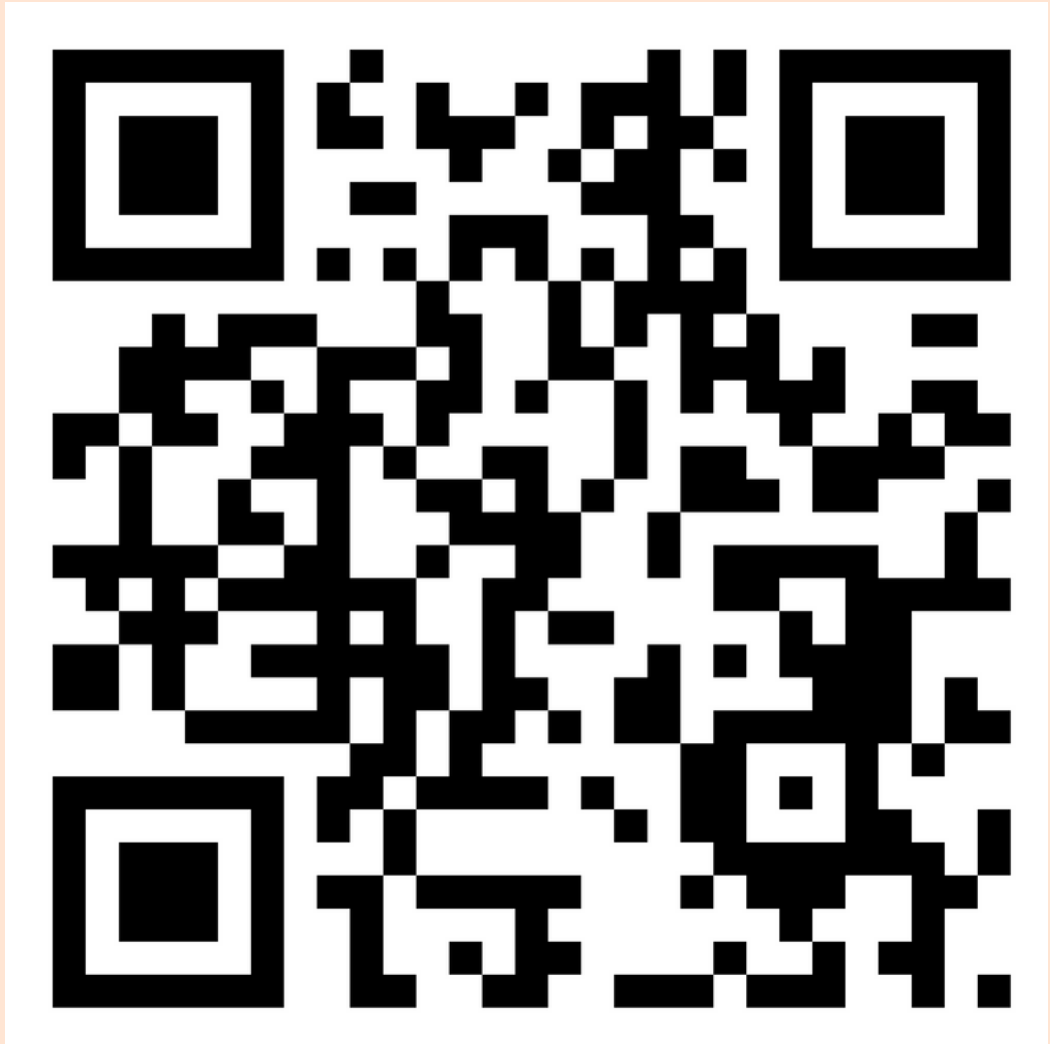
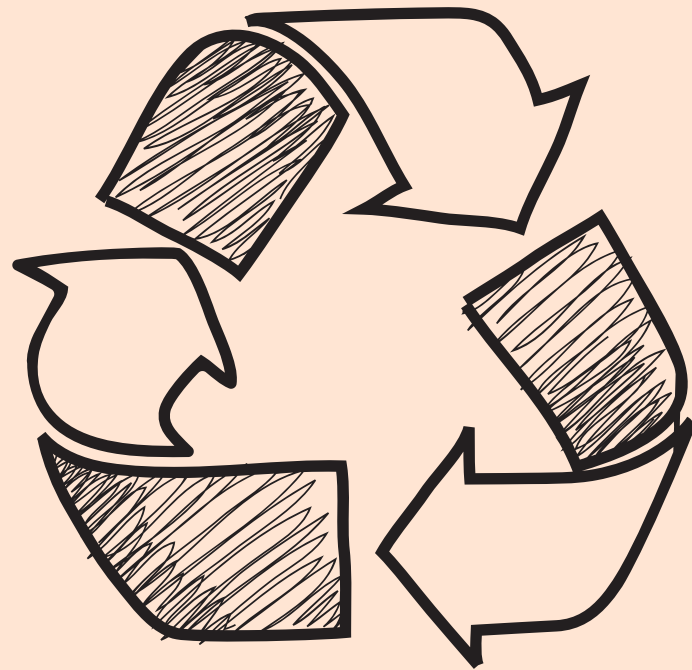

Failure Report

Procedure

1. Log in NCHU SSO
2. Find " All Application Entry"
3. Find " Student Affairs Information"
4. Find " Student Dormitory"
5. Dormitory Report System



宿舍報修

FAILURE REPORT



步驟 STEPS

- 01 掃描QR code 登入興大入口**
Scan the QR code to sign in the NCHU Information Portal Site
- 02 各系統入口**
All application entry
- 03 學務資訊系統**
Student Affairs Information
- 04 學生宿舍**
Student dormitory
- 05 宿舍報修系統**
Dormitory report system

中興大學 男宿服務中心

Deposit

In order to refund the cleaning and property deposit, the NCHU dormitory need to collect everyone's account information.



Caution

Please follow the law in Taiwan and the regulation inside the
dormitory.





Contact Info.



Service Center

- Email: maledormitory@nchu.edu.tw
- Tel: 04-22840473

Office Hours:

- Mon - Tues : 8:30 - 12:30, 13:30-21:00.
Fri: 8:30 - 12:30, 13:30-17:30

Security Room

- Tel: 04-22840475
- Office Hours: 24Hours



Caution

Official Line Account for Male Dormitory



Postal Address

1. Name
2. Room No., Buildings
3. National Chung Hsing University Male Student Dormitory, 145
Xingda Rd., South Dist., Taichung City 402, Taiwan (R.O.C.)

Emergency Calls

- Service Center: 04-22840473 (Office Hour)
- Security Room: 04-22840475 (0:00 - 7:00)
- Office of Military Education: 04-22870885 (0:00 - 7:00)
- Ambulance: 119
- Police: 110

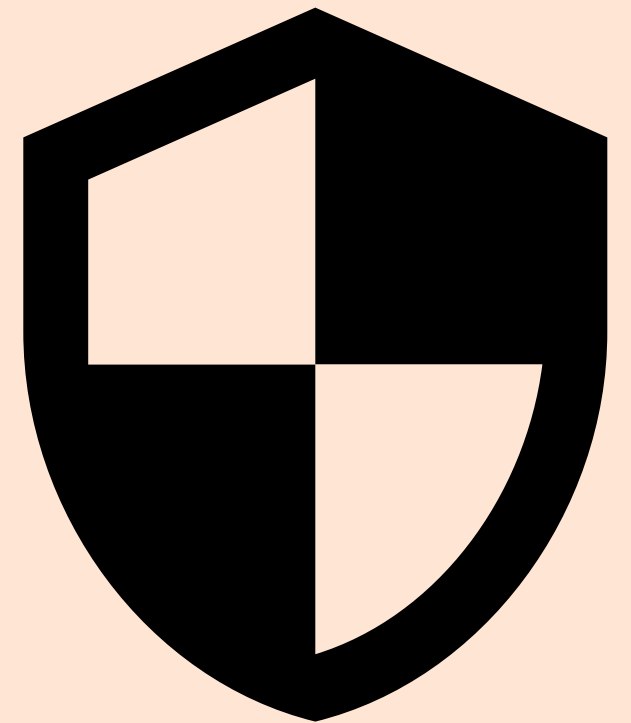



Q&A Section

Thanks for Listening



Reference

頁尾照片出自計資中心

宿舍照片出自學務處學務影音網